18 CBM FAW Compactor Garbage Truck

QUOTATION SHEET

To:	Date:
From:Hubei Manten Automobile Co.,Ltd	Invoice No.:

Pictures for reference:





HUBEI MANTEN AUTOMOBILE CO., LTD
Add:Hi-tech Zone Automobile Industrial Park, SuiZhou, Hubei, China
Atten:Jenna Tel:+8615171501780 Email: Jenna@manten-truck.com

PRICE OFFER

Provider by:Hubei Manten Automobile Co.,Ltd

Product Description	FOB WUHAN (USD/UNIT)	Quantity	Total FOB Price（USD）
18 CBM FAW Compactor Garbage Truck	60500	1	60500
Price Validity	15 days		
Payment Terms	40% deposit by T/T in advance, and the balance 60% by T/T before the vehicle departures the factory.		
Delivery Time	60 working days after we get 40% advance payment.		
Warranty	12months or 30,000km wichever comes first.		
Pre Delivery Service	We will do washing, lubrication, inspection, and wax polishing service before vehicles shipment and put in use		
Documentation	Operation manual		
	Commercial invoice		
	Packing list		
	Certificate of origin is optional		
	Spare parts list for purchase is optional		

Because exchange rate and ocean freight changed everyday ,
so the price is only valid for 15 days.
Please confirm the price again with us before placing the order,thanks.

HUBEI MANTEN AUTOMOBILE CO., LTD
Add:Hi-tech Zone Automobile Industrial Park, SuiZhou, Hubei, China
Atten:Jenna Tel:+8615171501780 Email: Jenna@manten-truck.com

TECHNICAL PARAMETERS

FAW 18 CBM Compactor garbage truck truck	
Item No.	**Parameters**
Overall Dimension	10500x2550x3550 mm
Drive model	6x4, new condition , **RHD**
Cabin	FAW Cabin,flat roof, with air conditioner,
Painting color	All the color can be chosen as requirement.
Gross Vehicle Weight	25 000kg
Curb Weight	14750 kg
Loading Weight	20000 Kg
Wheel Base	3400+1350 mm
Engine	**WEICHAI ENGINE, WP10.336N， Diesel Engine(Mechanical Pump), water cooled, Four Stroke, 4 Cylinders turbo in line.**
Engine horsepower	340HP Euro3,
Displacement	9.726 L(Diesel)
Gear Box	Manual Transmission , CA9TBX180M, 9 Forward & 2 Reverse Gear
Tire	11.00R20 , 10 pieces with 1 spare tire.

Specification of 18 cbm Box of Compactor Garbage Truck		
Garbage Bin	Capacity	18 CBM
	Thickness	Side 4mm, Bottom 5mm
	Material	High strength carbon steel (Q355/Q420)
	Design	Whole unit with Leakage Proof Design
Recovery water tank	350L *2	
Filling time	8-10s	
Compression cycling time	30s	
Discharging type	Push and self-discharging	
Discharging time	30s	
Hydraulic system pressure	16Mpa, 160Bar	
Control type	Electric control with manual control	
Plat Form	2 side for 2 worker for foot transport	

HUBEI MANTEN AUTOMOBILE CO., LTD
Add:Hi-tech Zone Automobile Industrial Park, SuiZhou, Hubei, China
Atten:Jenna Tel:+8615171501780 Email: Jenna@manten-truck.com

Ways of Loading	Rear Loading with optional Bucket Lifting Style
Lifting capacity of turnover mechanism	≥800KG
Garbage Compact Ratio	1/3 - 1/4
Control System	One control Panel on the back, One Control system in back of Cabin
Fire Extinguisher	1 unit
Warranty	1 year
Dispensing System	1. Equipped with air-tight dustbin, hydraulic system and operating system. 2. Automatic loading, compressing and discharging, all handled by 1 person. 3. Sewage water collection tank to avoid any pollution during handling. 4. Large Pressure, Good Leakage Proof, Convenient Operation Dependable Security. 5. Electrical Control Panel for compacting system.

HUBEI MANTEN AUTOMOBILE CO., LTD
Add:Hi-tech Zone Automobile Industrial Park, SuiZhou, Hubei, China
Atten:Jenna Tel:+8615171501780 Email: Jenna@manten-truck.com

DETAILED VIEW OF TRUCK

Main Feature:

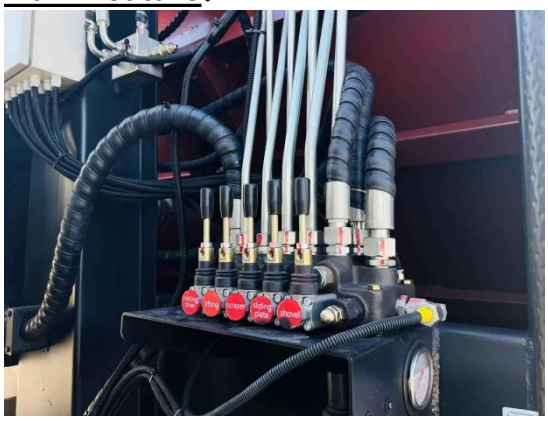











HUBEI MANTEN AUTOMOBILE CO., LTD
Add:Hi-tech Zone Automobile Industrial Park, SuiZhou, Hubei, China
Atten:Jenna Tel:+8615171501780 Email: Jenna@manten-truck.com



HUBEI MANTEN AUTOMOBILE CO., LTD
Add:Hi-tech Zone Automobile Industrial Park, SuiZhou, Hubei, China
Atten:Jenna Tel:+8615171501780 Email: Jenna@manten-truck.com

SHIPPMENT

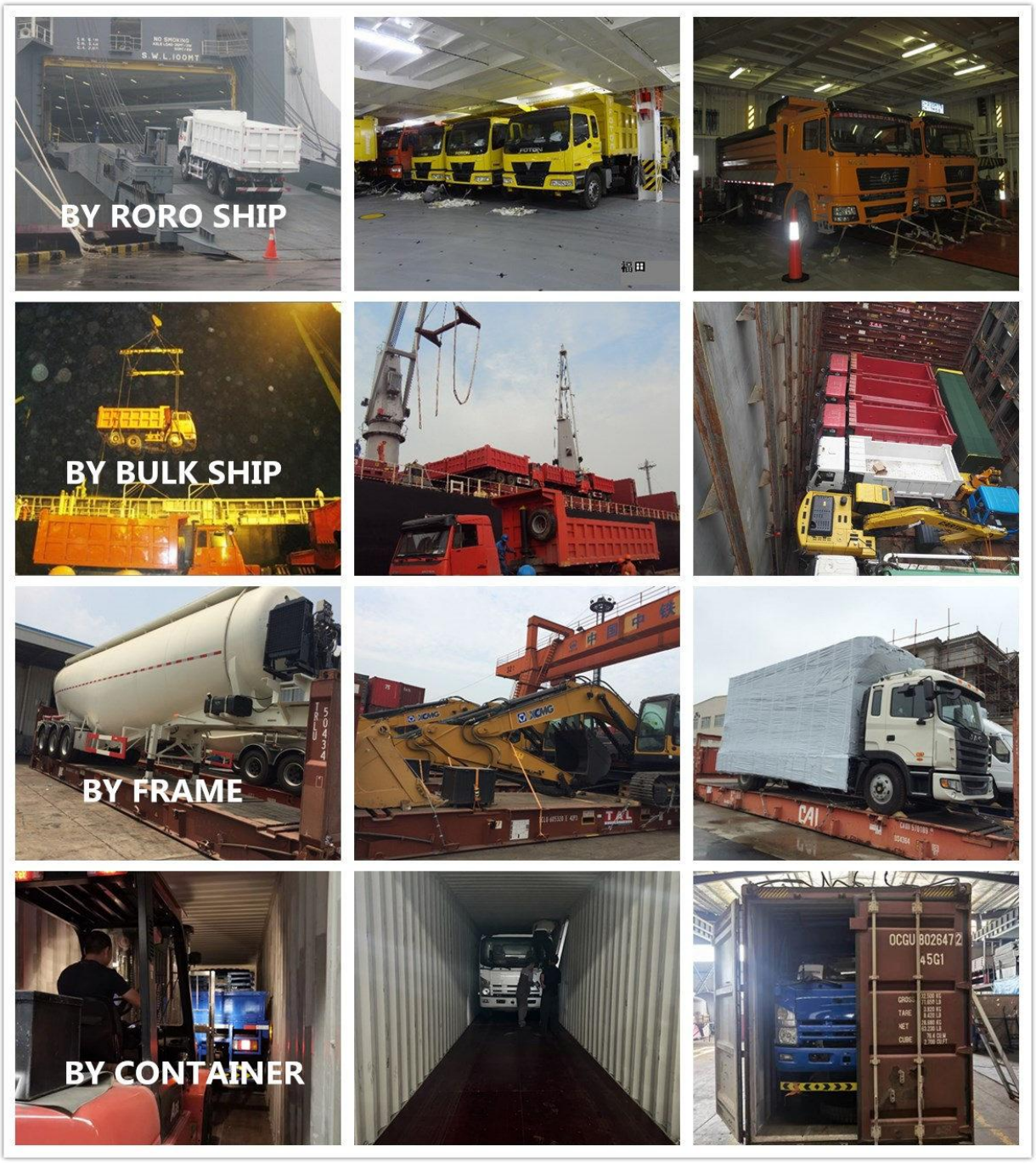

HUBEI MANTEN AUTOMOBILE CO., LTD
Add:Hi-tech Zone Automobile Industrial Park, SuiZhou, Hubei, China
Atten:Jenna Tel:+8615171501780 Email: Jenna@manten-truck.com

EXPORTED TRUCKS



HUBEI MANTEN AUTOMOBILE CO., LTD
Add:Hi-tech Zone Automobile Industrial Park, SuiZhou, Hubei, China
Atten:Jenna Tel:+8615171501780 Email: Jenna@manten-truck.com

WORKSHOP VIEW

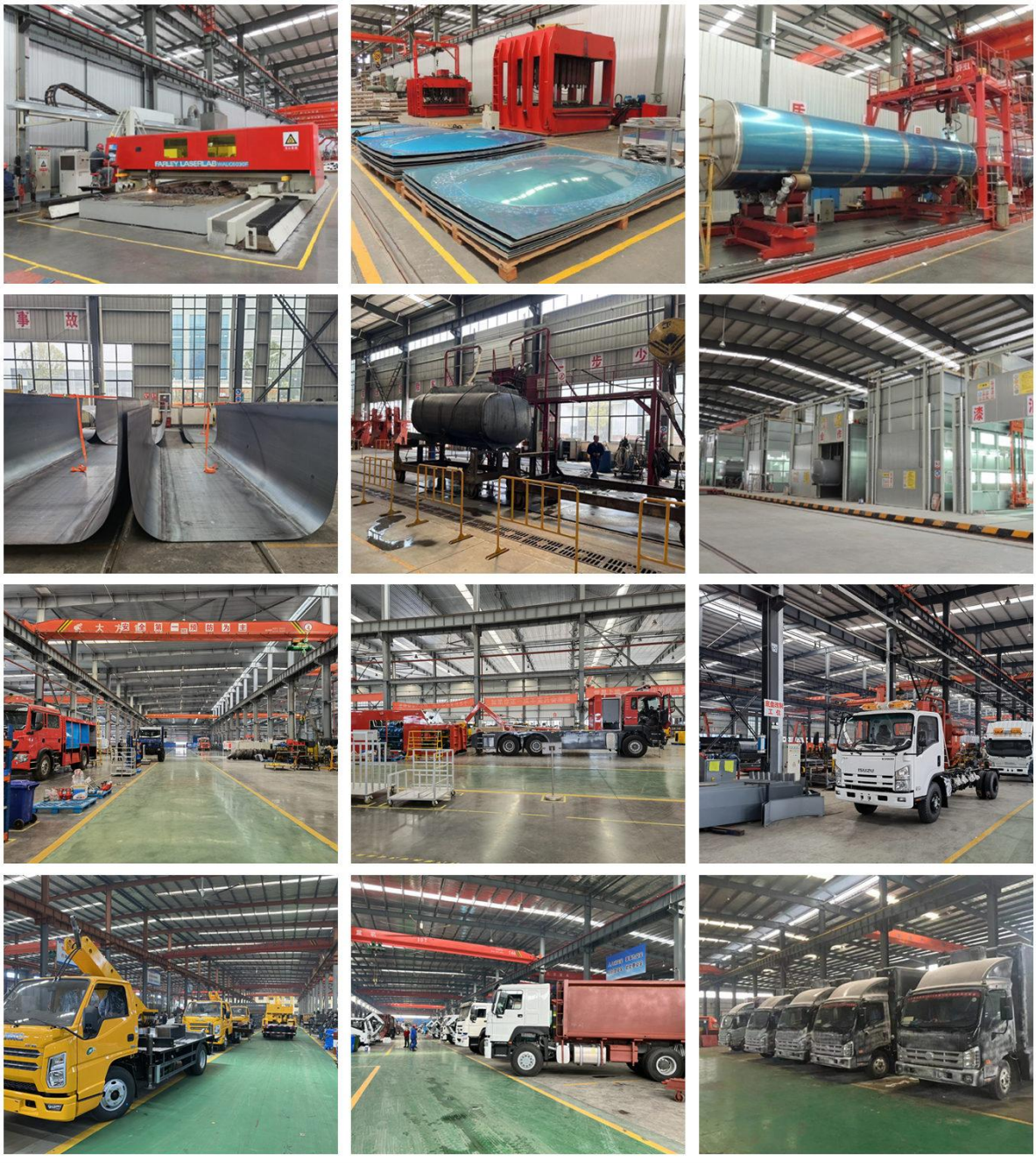

HUBEI MANTEN AUTOMOBILE CO., LTD
Add:Hi-tech Zone Automobile Industrial Park, SuiZhou, Hubei, China
Atten:Jenna Tel:+8615171501780 Email: Jenna@manten-truck.com

CUSTOMER VISIT



HUBEI MANTEN AUTOMOBILE CO., LTD
Add:Hi-tech Zone Automobile Industrial Park, SuiZhou, Hubei, China
Atten:Jenna Tel:+8615171501780 Email: Jenna@manten-truck.com